序号/RevNo.	名称/Title	文件编号/File No.
1	114单排塑料件	QJ/XYT-11124
2	114端子（短弯）	QJ/XYT-11126

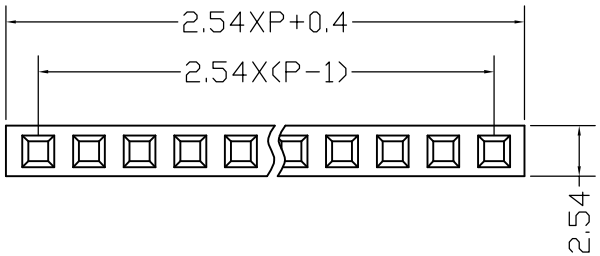

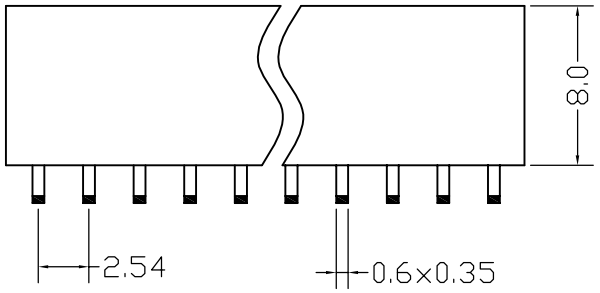

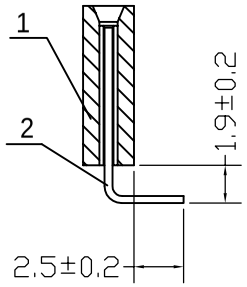

Specifications:
Contact Resistance: 30mΩ max.at DC 100 mA
Insulator Resistance: 1000MΩ min.at DC 500V
Current Rating: 1AMP

Dielectric Withstanding
Voltage: AC 500V For 1 minute
Operating Temperature:-55°C--+105°C
Contact: Brass
Housing: PBT &30% Glass Fiber(UL 94V-0)

要求:
1.塑料件无裂痕。
2.整排端子成一直线，相邻端子之间相互平行。

设计/Designed by	绘图/Drawing by	审核/Checked by	批准/Approved by	未注公差 General Tolerance
				x. ±0.2 x.° ±2° .x ±0.1 .x° ±1° .xx ±0.05 .xx°±0.5° .xxx ±0.01
新亚电子 XINYA ELECTRONIC CO.,LTD		图名/Title: 114-A-SRXXG	文件编号/File No.	
			页序/Sheet	
		备注/Remark		单位/Units: mm

序号/RevNo.	更改记录/Revision note	签名/Signature	日期/Date

PDF 檔案使用 "pdfFactory Pro" 試用版本建立 www.pdffactory.com